

2019 AUG 14 A 11: 23

**ORDER FOR LOCATION FOR CONDUITS AND MANHOLES
CITY OF FRAMINGHAM**

WHEREAS, NSTAR ELECTRIC COMPANY d/b/a EVERSOURCE ENERGY has petitioned for permission to construct a line for the transmission of electricity for lighting, heating or power under the public way or ways of the City of Framingham, Massachusetts, and notice has been given and a public hearing held, as provided by law,

IT IS HEREBY ORDERED that NSTAR ELECTRIC d/b/a EVERSOURCE ENERGY be and hereby is granted permission to construct and a location for, such a line of conduits and manholes with the necessary wires and cables therein under the following public way or ways of the City of Framingham:

SHAWMUT TERRACE: Northerly from pole #73/6, approximately thirty-five (35) feet southwest of Brigham Road a distance of thirty-nine (39) ± feet of conduit

Reason: This work is necessary to provide electric service to the City's pumping station.

All construction under this order shall be in accordance with the following conditions:

- 1) Conduits and manholes shall be located as shown on the plan made by A. Debeneditis, Dated March 20, 2018, on file with said petition.
- 2) Said shall comply with the requirements of existing bylaws or ordinances and such as may hereafter be adopted governing the construction and maintenance of conduits and manholes.
- 3) All work shall be done to the satisfaction of the City Council or such officer or officers as it may appoint to supervise the work.

In addition, all construction shall also comply with the following conditions set forth in a letter dated April 24, 2018 from the Department of Public Works:

- 1) The proposed conduit shall be installed at the location as shown on the plan accompanying the petition, specifically, the plan made by A. Debeneditis, Dated March 20, 2018. The Department requests notification prior to the start of work to verify final location in the field.
- 2) The conduits shall be encased in cement concrete.
- 3) The applicant shall obtain a Street Opening Permit for this work.
- 4) The applicant and contractor shall endeavor to maintain 10-foot separation from city-owned utilities at all times.
- 5) The proposed work shall be inspected by the City of Framingham DPW to verify that no public utilities are adversely affected.
- 6) The area in the vicinity of the work shall be restored and all excess excavation resulting from the conduit installation shall be removed by the Grantee.
- 7) All work shall conform to the city of Framingham construction standards

We hereby certify that on **May 15, 2018 at 7:00 PM** at Memorial Hall, 150 Concord Street, Framingham Massachusetts a public hearing was held on the petition of:

NSTAR ELECTRIC COMPANY d/b/a EVERSOURCE ENERGY

for permission to lay and maintain underground conduits, manholes and connections, with the wires and cables to be placed therein, described in the order herewith recorded, and that at least seven days before said hearing a written notice of the time and place of said hearing was mailed to each of the owners of real estate (as determined by the last preceding assessment for taxation) along the ways or parts of ways upon which the Company are permitted to erect poles, wires, cables, fixtures and connections under said order.

And that there upon said order was duly adopted.

City Council
City of Framingham, Massachusetts

CERTIFICATE

I hereby certify that the foregoing is a true copy of a location order and certificate of hearing with notice adopted by City Council of the City of Framingham, Massachusetts on the **15th day of May 2018** and recorded with the records of location orders of said City, Book 116, Page 18-6. This certified copy is made under the provisions of Chapter 166 of General Laws and any additions thereto or amendments thereof.

Attest:

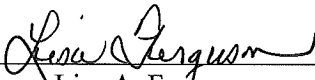

Lisa A. Ferguson
City Clerk

N:\SHARED-rooms-vr12\CGIMAGE\BASELINES\TRAFFIC-SHAWMUT.dwg

APPROX. PT. OF PICKUP

#2

CUST TO INSTALL 2 - 5" PVC PIPES
SCHEDULE 40
NO CONCRETE 39" ±

BRIGHAM RD
GRANT CURB
214/6

GRAVEL

SHAWMUT TER

EBIT

ASPHALT

73/6

CHAIN LINK FENCE

CONC SW

ENTRANCE TO BEACH
PARKING

#48

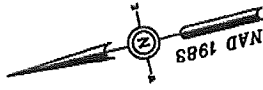

SECTION - 2
STREET SURFACE

3'-0" MIN.

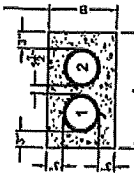

FIG. 1 2-DUCTS

FIG	DIMSENSIONS			FT DIMS		
	A inches	B inches	C inches	A inches	B inches	C inches
1	10 1/2	10 1/2	10 1/2	11 1/2	11 1/2	11 1/2
2	20 1/2	19 1/2	25 1/2	21 1/2	20 1/2	26 1/2
3	20 1/2	19 1/2	25 1/2	21 1/2	20 1/2	26 1/2
4	15 1/2	14 1/2	19 1/2	16 1/2	15 1/2	20 1/2
5	22 1/2	19 1/2	25 1/2	23 1/2	20 1/2	27 1/2
6	19 1/2	22 1/2	19 1/2	20 1/2	23 1/2	20 1/2
7	10 1/2	20 1/2	19 1/2	11 1/2	21 1/2	18 1/2
8	20 1/2	15 1/2	22 1/2	21 1/2	16 1/2	24 1/2
9	20 1/2	22 1/2	25 1/2	21 1/2	23 1/2	26 1/2
10	34 1/2	15 1/2	39 1/2	35 1/2	16 1/2	40 1/2
11	16 1/2	34 1/2	18 1/2	17 1/2	35 1/2	19 1/2
12	22 1/2	14 1/2	24 1/2	23 1/2	15 1/2	26 1/2
13	25 1/2	22 1/2	25 1/2	26 1/2	23 1/2	26 1/2
14	40 1/2	15 1/2	45 1/2	41 1/2	16 1/2	46 1/2
15	15 1/2	40 1/2	19 1/2	16 1/2	41 1/2	20 1/2
16	15 1/2	40 1/2	19 1/2	16 1/2	41 1/2	20 1/2

CH#

Ward #

Work Order # 2208421

Surveyed by: PG/JF

Research by: PG

Plotted by: LM

Proposed Structures: LM

Approved: A DEBENEDICTIS

P#

BY YOUR USE OF THE INFORMATION CONTAINED IN THIS MAP, YOU AGREE THAT NO WARRANTY OF ANY KIND, EXPRESS OR IMPLIED, IS GIVEN BY THE COMPANY, NEITHER BEFORE NOR AFTER THE ELECTRIC COMPANY, NEITHER THE COMPANY NOR ITS AGENTS, ATTORNEYS, OFFICERS, EMPLOYEES OR REPRESENTATIVES, SHALL BE LIABLE FOR ANY LOSS OR DAMAGE CAUSED IN WHOLE OR IN PART BY THE USE OF THIS INFORMATION OR BY RELIANCE UPON IT, TO WHATEVER EXTENT SUCH LOSS OR DAMAGE IS ALLOWED BY LAW. YOU AGREE BY YOUR ACCEPTANCE OF THE INFORMATION TO RELEASE, WAIVE AND HOLD THE ELECTRIC COMPANY HARMLESS FROM ANY SUCH LOSS OR DAMAGE.

THE INFORMATION MAY NOT REPRESENT A SURFACE, MAY NOT BE THE MOST COMPLETE AND IS SUBJECT TO CHANGE WITHOUT NOTICE. NO LIABILITY IS ASSUMED FOR THE ACCURACY OF THE INFORMATION, EITHER AS TO THE NUMBER OF UNLOCATED ATTEMPTS TO VERIFY THE INFORMATION OR USE OF THE INFORMATION FOR OTHER THAN THE INTENDED PURPOSES ARE PROHIBITED.



SCALE IN FEET

INSTAR EVERSOURCE
ELECTRIC
CORP
1165 MASSACHUSETTS AVE. DORCHESTER, MASS. 02125

Plan of SHAWMUT TERRACE

FRAMINGHAM

Showing PROPOSED CUSTOMER CONDUIT LOCATION

MASS. LAW
REQUIRES 72 HOURS ADVANCE NOTICE TO UTILITY COMPANIES BEFORE DIGGING BY ANYONE. CALL DIG-SAFE 1-888-344-7233

Date MARCH 20, 2018

Scale 1"=20'

SHEET 1 of 1

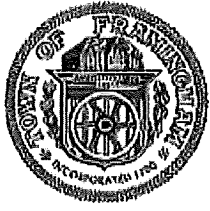

CITY OF FRAMINGHAM
DEPARTMENT OF PUBLIC WORKS
FRAMINGHAM, MASSACHUSETTS 01702

*"Dedicated to
Excellence
in Public
Service"*

PETER A. SELLERS
EXECUTIVE DIRECTOR | FDPW
PAUL G. BARDEN
DEPUTY DIRECTOR | FDPW
WILLIAM R. SEDEWITZ - PE
CHIEF ENGINEER | FDPW
DIANE M. CONNER
ASSISTANT DIRECTOR | FDPW

April 24, 2018

City Council
City of Framingham
Memorial Building
150 Concord Street
Framingham, MA 01702

Re: Shawmut Terrace - Grant of Location Request for Conduit – Verizon job #4A0DQ7N

Dear City Council,

The Department of Public Works (DPW) is in receipt of a request from NSTAR Electric Company d/b/a EVERSOURCE ENERGY locate (2) 5-inch conduits to be owned and maintained a total of +/- 39feet of conduit from Verizon P73/6 on Shawmut Terrace to point of pick up, along and across the following public way of Shawmut Terrace as represented under submitted Grant of Location application package dated March 29, 2018.

We have reviewed this Grant of Location request submitted to the City Council and recommend approval subject to the following conditions:

1. The proposed conduit shall be installed at the location as shown on the plan accompanying the petition. The Department requests notification prior to the start of work to verify final location in the field.
2. The conduits shall be encased in cement concrete.
3. The applicant shall obtain a Street Opening Permit for this work.
4. The applicant and contractor shall endeavor to maintain 10-foot separation from city-owned utilities at all times.
5. The proposed work shall be inspected by the City of Framingham DPW to verify that no public utilities are adversely affected.
6. The area in the vicinity of the work shall be restored and all excess excavation resulting from the conduit installation shall be removed by the Grantee.
7. All work shall conform to the City of Framingham construction standards.

Please contact me at (508) 532-6010 if you have any questions.

Yours very truly,



Eric V. Johnson, P.E.
City Engineer

CC: Peter Sellers, Executive Director FDPW
William R. Sedewitz, P.E., Chief Engineer

Dan Nau, Highway & Sanitation Director
Jeanette Galliardt, License Administrator