

CITY OF FRAMINGHAM
DEPARTMENT OF PUBLIC WORKS
FRAMINGHAM, MASSACHUSETTS 01702

*"Dedicated to
Excellence
in Public
Service"*

PETER A. SELLERS
EXECUTIVE DIRECTOR | FDPW

PAUL G. BARDEN
DEPUTY DIRECTOR | FDPW

WILLIAM R. SEDEWITZ - PE
CHIEF ENGINEER | FDPW

DIANE M. CONNER
ASSISTANT DIRECTOR | FDPW

Reminder regarding all driveway work and related Street Opening Permits responsibilities.

Please be aware all issued permits have the following Condition Language that the Contractor/Permittee has an obligation and responsibility to comply with. In accordance with City Safety and/or Assistant Safety Officer(s) for any job falling within a City classified arterial and collector roadway police detail(s) as specified need to be scheduled for each day of planned work.

Non-compliance of these items will result in assigned DPW Inspector and/or City Safety or Assistant Safety Officer issuing a STOP WORK order until compliance correction can be made.

"The Permittee shall not stage equipment or material required for this job in Public Way. The Permittee shall be responsible for securing appropriate Traffic Management-Work Zone Safety Plan using the MUTCD (Manual on Uniform Traffic Control Devices) guidelines to include the use of Police, barricades, alert work zone signs, and other appropriate protective measures to minimize traffic disruption, to provide a clear passage way for emergency vehicles, and to safeguard their work force and the public."

Samples of the Mass Highway Work Zone Safety Guidelines are attached and should be used to establish proper Work Alert sign types/setup and appropriate Barricade layout made to protect the public and the workforce.

Your review and support of this reminder is sought to enable smooth and uninterrupted work and/or permit processing.

STATIONARY OPERATIONS

STATIONARY OPERATIONS HALF OF ROADWAY CLOSED; WORK NEAR A CURVE

TWO LANE
UNDIVIDED ROADWAY

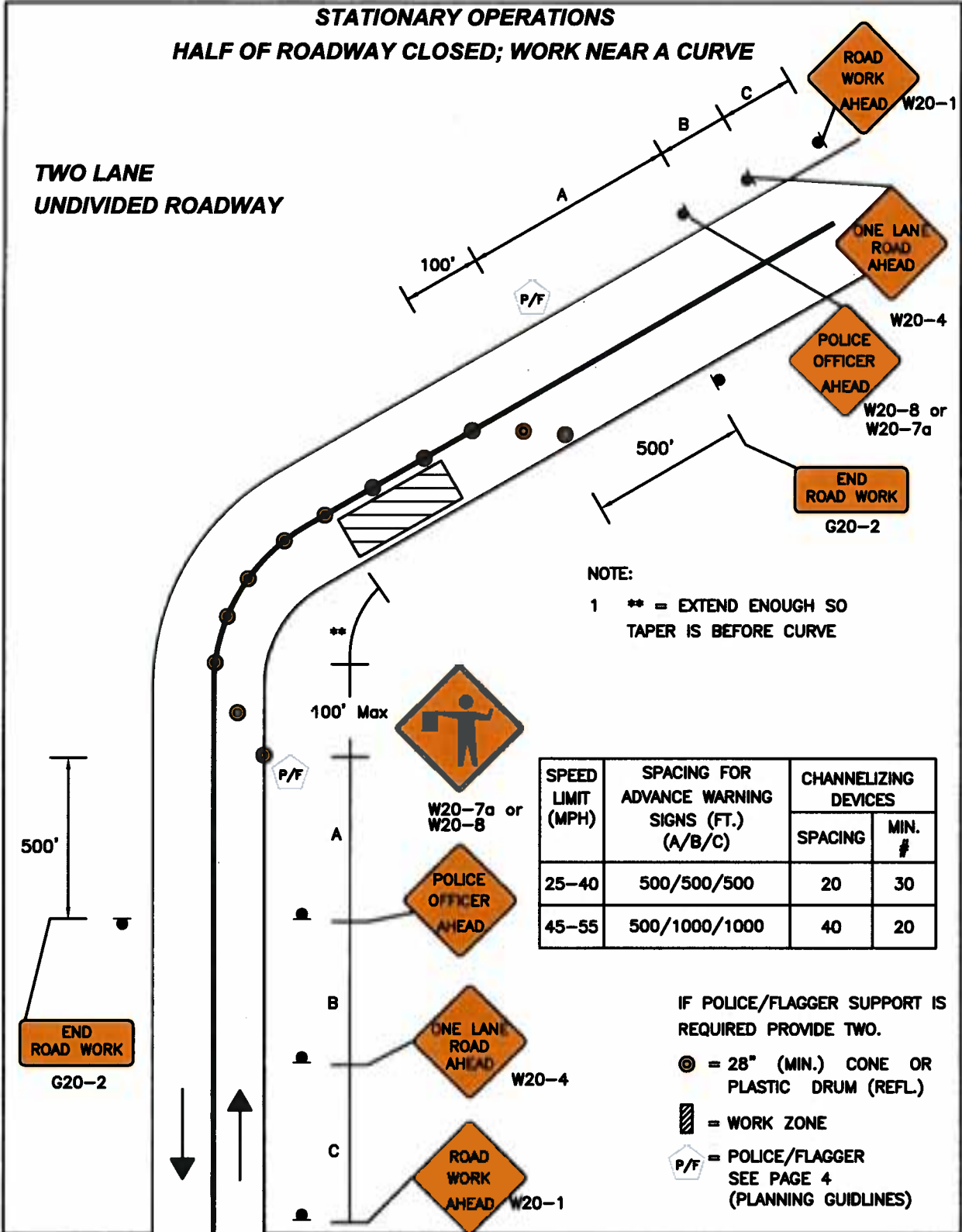

NOTE:

- 1 ** = EXTEND ENOUGH SO TAPER IS BEFORE CURVE

SPEED LIMIT (MPH)	SPACING FOR ADVANCE WARNING SIGNS (FT.) (A/B/C)	CHANNELIZING DEVICES	
		SPACING	MIN. #
25-40	500/500/500	20	30
45-55	500/1000/1000	40	20

IF POLICE/FLAGGER SUPPORT IS REQUIRED PROVIDE TWO.

⊙ = 28" (MIN.) CONE OR PLASTIC DRUM (REFL.)

▨ = WORK ZONE

P/F = POLICE/FLAGGER
SEE PAGE 4
(PLANNING GUIDELINES)

NOT TO SCALE

(S-1)

**STATIONARY OPERATIONS
HALF OF ROADWAY CLOSED**

**TWO LANE
UNDIVIDED ROADWAY**

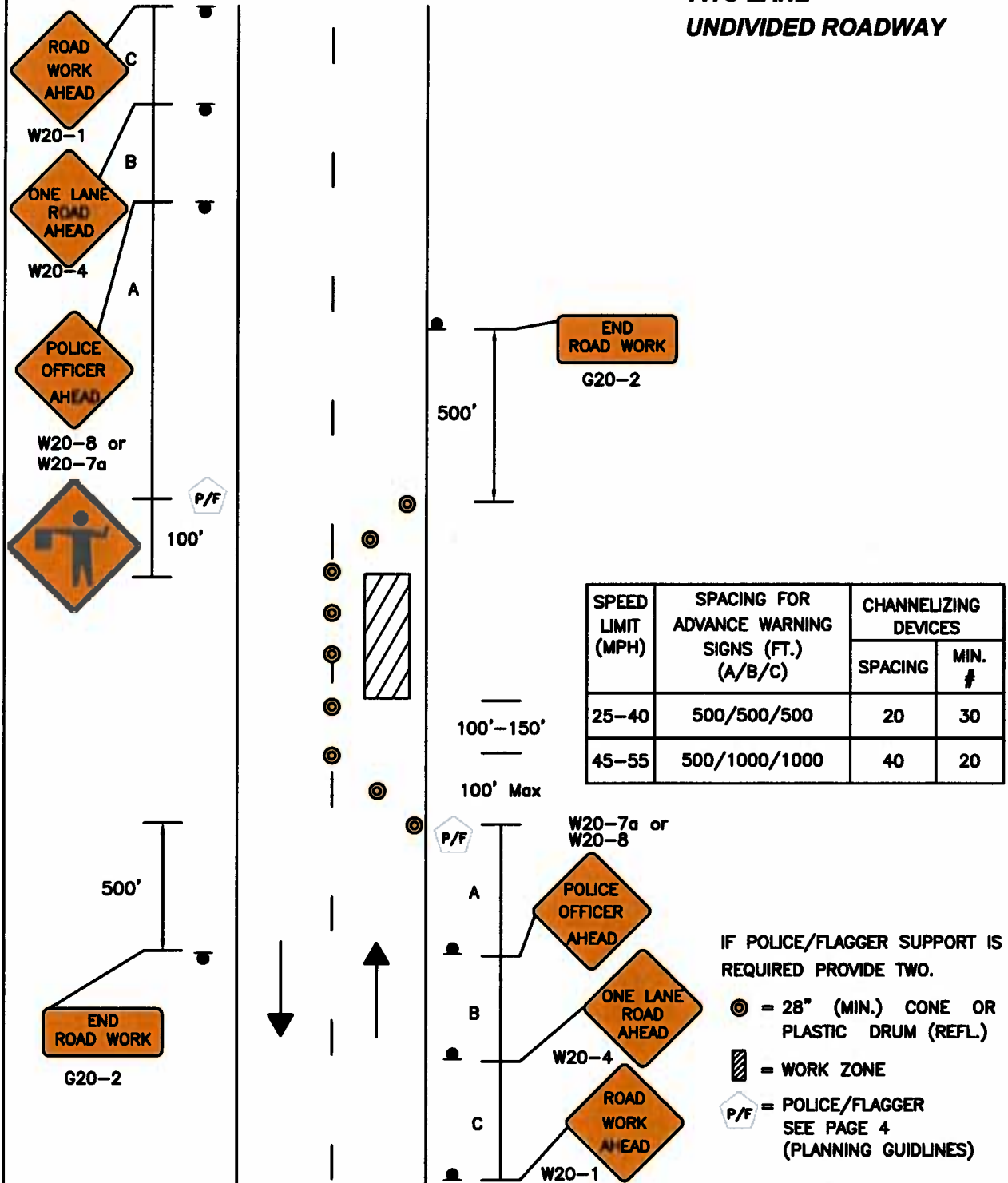

NOT TO SCALE (S-2)

STATIONARY OPERATIONS